

Annex A  
Consultation Documentation  
Fulford Cross



To the Residents:  
Fulford Cross

254, 256 & 258 Fulford Road

Directorate of Place & Economy

West Offices, Station Rise  
York  
YO1 6GA

Tel: 01904 551550  
Email: [highway.regulation@york.gov.uk](mailto:highway.regulation@york.gov.uk)

Date 16 November 2018

### **Additional Consultation – Fulford Cross**

The Executive Member for Transport and Planning, Councillor Peter Dew, considered the consultation results for the Danesmead Estate, Broadway West and Fulford Cross on the 25<sup>th</sup> October at a Public Decision Session. The Executive Member resolved:

- a) To advertise an amendment to the Traffic Regulation Order to introduce a new Residents' Priority Parking Area to operate Monday to Friday, 9am to 5pm in the Danesmead Estate.
- b) Not to proceed with Residents Priority Parking area on Fulford Cross at the present time, but to undertake further consultation on the recommended proposal and to report the results of this consultation back to the Executive Member at a future decision session.
- c) No further action to be taken for Broadway West and Westfield Drive.

When we undertook the initial consultation, we were unable to offer any detailed proposal for the section of Education Land adjacent to the Green. After discussions with the Education Department we are recommending a proposal to provide an area which allows 10 minute parking between Monday to Friday 9am to 5pm. Outside the times of operation, the area would remain unrestricted and available for any vehicle to use without displaying a permit. This provides a drop-off zone for nearby schools whilst still providing some flexibility for residents and their visitors when the pressure for parking space is greatest (evenings, overnight and weekends).

This area is under Education control and we can only apply restrictions in this area with their permission.

### Consultation documents

The following information and documents are enclosed:

1. The results of the first consultation
2. Details of the proposal
3. A plan of the detailed proposal for Fulford Cross
4. A plan of the different sections of highway (ownership)
5. The Questionnaire (please return) with a freepost envelope

We can only accept one completed sheet from each household. **Please complete and return to us in the Freepost envelope provided by Friday 7th December 2018.**

If you prefer you can email your response to [highway.regulation@york.gov.uk](mailto:highway.regulation@york.gov.uk)  
Please give the information we have asked for on the questionnaire, including your name and address.

There are no options; we are asking you to say yes or no, but comments are welcome. It is important that you return your questionnaire. We still require a 50% return and the majority of those returns to be in support to take this forward to the next stage. .

The results of the second consultation will be reported to the Executive Member for Transport and Planning at a Public Decision Session. We will write to you with the date of this meeting to give you the opportunity to attend. You can arrange to speak at this meeting if you want.

Please contact me if you require additional information or clarification.

Yours faithfully



Sue Gill

Traffic Project Officer

### CONSULTATION RESULTS: DANESMEAD AREA WITH FULFORD CROSS

Street Name	No of Properties	Yes	No	9 to 5	Full Time	Other	% return
Danesmead Close	28	19	3	15	6	2	75
Stockholm Close	16	6	3	4	3	0	56
Norway Drive	12	7	2	3	4	0	58
Redman Close	10	5	0	3	1	1	50
Danes Croft	8	3	4	2	1	1	88
Westfield Drive	32	4	16	6	2	1	63
Broadway West	60	17	19	16	11	6	60
<b>Fulford Cross</b>	<b>29</b>	<b>12</b>	<b>9</b>	<b>6</b>	<b>6</b>	<b>3</b>	<b>72</b>
<b>Total</b>	<b>195</b>	<b>73</b>	<b>56</b>	<b>55</b>	<b>34</b>	<b>14</b>	<b>66</b>

Other times requested on Fulford Cross:

9 - 4: term time only (not possible to sign this)

8am to 6pm, 7 days a week

24 hours, 5 days a week

## Details of the Residents' Priority Parking Proposal for Fulford Cross

Residents' Priority Parking is a parking restriction and will not prevent vehicle access by parents and carers dropping and picking up children at the adjacent schools.

### **The Proposal:**

1. Residents' Priority Parking, operational Monday to Friday between the hours of 9am and 5pm. Outside these times parking is unrestricted and no permits are required.
2. The section of Education Land to the west of the green to be a limited parking area, allowing 10 minutes for all vehicles Monday to Friday between the hours of 9am and 5pm. Outside these times this area will be unrestricted.
3. To formalise the existing advisory disabled bay adjacent to 3 Fulford Cross. Effectively, this will mean the space can only be used by vehicles displaying a blue badge permit 24 hours a day, 7 days a week. If a vehicle parks without displaying a blue badge in this space, they could be issued a penalty charge notice.
4. To extend the double yellow lines opposite 1-7 Fulford Cross on the south of the carriageway to ensure vehicles do not park both sides of the carriageway and fully obstruct the road.
5. To extend the double yellow lines into the entrance of Homeyork House following complaints about parking in the entrance and obstructing pedestrian access. (A flower container has been placed to prevent this).
6. The small section of unrestricted parking to the south of the green on housing land currently used by 2-3 vehicles will be brought into the Residents' Priority Scheme.

Vehicles parked between 9am and 5pm Monday to Friday will be required to display a Resident Parking permit with the exceptions as listed below.

- a. Any vehicle displaying a blue badge can park in any of our Resident Parking zones for an unlimited time.
- b. Any vehicle can park in a Resident Parking Zone for the purpose of loading/unloading – this includes passengers. A Civil Enforcement

Officer will normally wait on site for 10 minutes to ensure no loading activity is taking place before issuing a penalty charge notice.

- c. Vehicles belonging to statutory undertakers (e.g. gas, electric, Yorkshire Water etc) or for highway works.
- d. Vehicles associated with emergency services or vehicles authorised for parking by an officer of North Yorkshire Police or the local highway authority.
- e. Vehicles parked in the 10 minute bay



The scheme will be regulated by entry and exit signs with reminder signage on some lamp columns. Any vehicle parked within the Resident Parking Area for longer than 10 minutes Monday to Friday 9am to 5pm will be required to display a valid permit.

The scheme:

- Will prevent long-term parking by non-permit holders, this includes staff of adjacent schools who will not be eligible for permits.
- Will provide an area for drop-off for carers and parents to try and lessen this activity taking place outside residential properties and the resulting turning manoeuvres. It is hoped the marked 10 minute bay, which is in an area treated unofficially as a one-way system, will be safer to use.
- The lane (under the remit of Education) leading to the allotments to the south of Danesgate School and to the north of York Steiner School is remaining outside the scope of the scheme.

Please contact me on [highway.regulation@york.gov.uk](mailto:highway.regulation@york.gov.uk) or 01904 551497 if you require any further information or clarification.

**ANNEX H**

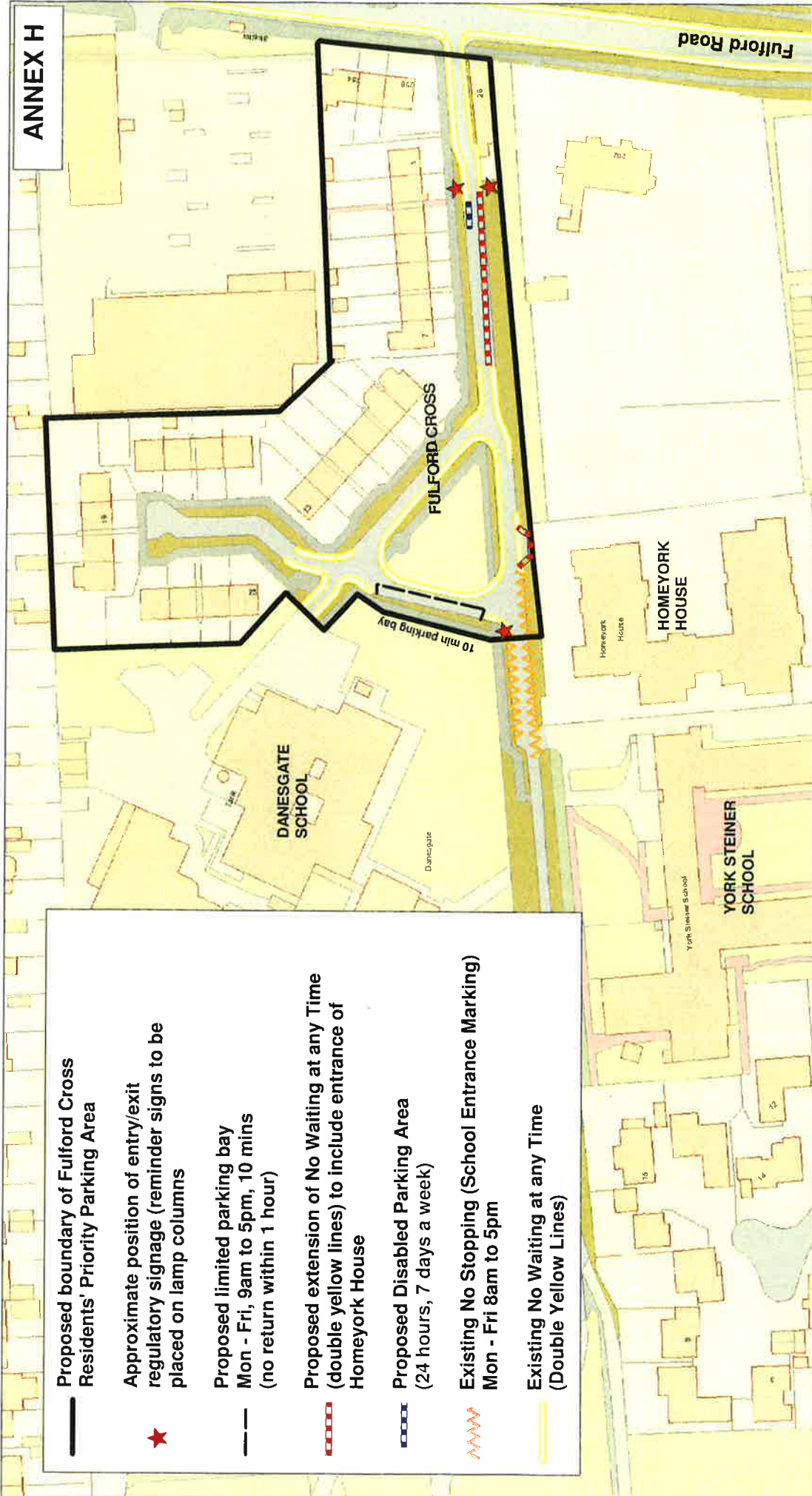

**Proposed boundary of Fulford Cross Residents' Priority Parking Area**

**Approximate position of entry/exit regulatory signage (reminder signs to be placed on lamp columns)**

**Proposed limited parking bay**  
Mon - Fri, 9am to 5pm, 10 mins (no return within 1 hour)

**Proposed extension of No Waiting at any Time (double yellow lines) to include entrance of Homeyork House**

**Proposed Disabled Parking Area**  
(24 hours, 7 days a week)

**Existing No Stopping (School Entrance Marking)**  
Mon - Fri 8am to 5pm

**Existing No Waiting at any Time (Double Yellow Lines)**

**Annex H: Fulford Cross (Recommended Option)**

**Proposed Residents' Priority Parking Area including a 10 minute limited parking bay**

**Proposed times of Operation: Mon - Fri 9am to 5pm**  
Unrestricted at other times

SCALE	1 : 1250
DATE	25/09/2018
DRAWING No.	
DRAWN BY	

+ Crown copyright. All rights reserved  
Licence No. 2003





# FULFORD CROSS, LAND STATUS

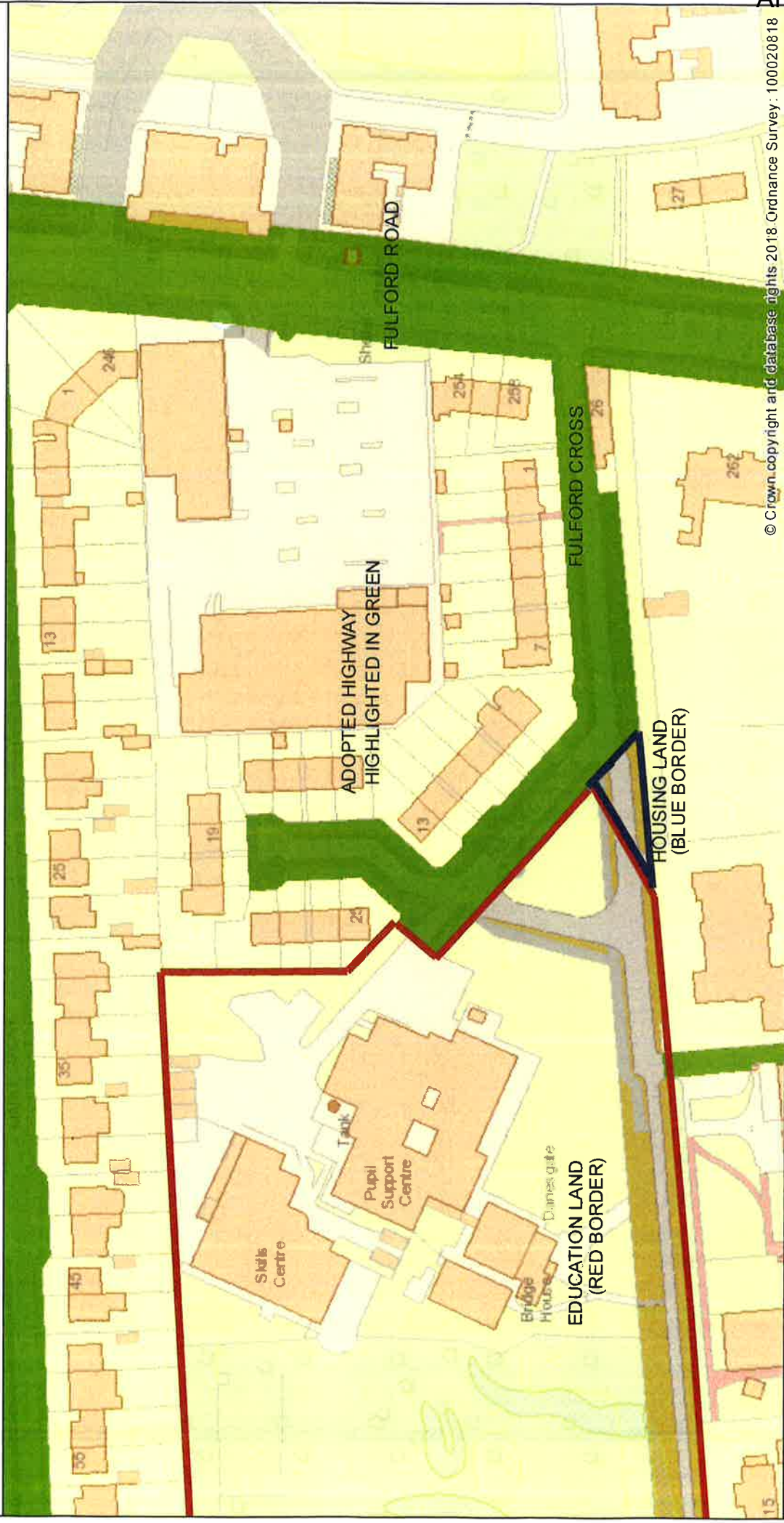

© Crown copyright and database rights 2018 Ordnance Survey: 100020818



**Date:** 16 Nov 2018

**Author:** City of York Council

**Scale:** 1:1,250





Return to: Traffic Team, Network Management (Transport)

**Questionnaire Sheet**

Fulford Cross Area

Residents' Priority Parking Scheme



Please tick the appropriate box:

	YES	NO
Do you want the Council to take forward a Residents' Priority Parking Scheme based on the enclosed proposal?		

Title: (Mr. Mrs. Miss Ms) -----Initial: -----

Surname: -----

Address: -----

-----

Postcode -----

*Please return in the freepost envelope provided by Friday 7<sup>th</sup> December 2018. We will only accept one completed sheet from each household and your preferences are kept confidential. If you prefer you can email your reply and comments to [highway.regulation@york.gov.uk](mailto:highway.regulation@york.gov.uk)*

**Please write any further Comments you wish to make here or overleaf** (or use separate sheet)